Prettig, prettig samen

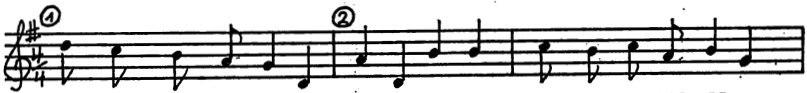

Pret-tig, pret-tig sa-men, bij el-kan-der ; doen wij altijd alles

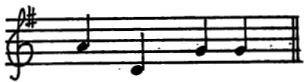

d'een voor d'ander.